

DO NOT SCALE

NOTES

1. ALL DIMENSIONS ARE IN METRES UNLESS STATED OTHERWISE.
2. THIS DRAWING SHOULD BE READ IN CONJUNCTION WITH ALL OTHER RELEVANT ARCHITECTURAL AND ENGINEERING DETAILS, DRAWINGS AND SPECIFICATIONS.
3. ALL WORKS ARE TO BE CONSTRUCTED IN ACCORDANCE WITH THE SPECIFICATION FOR HIGHWAY WORKS AND RELEVANT LOCAL / HIGHWAY AUTHORITY GUIDANCE.
4. ANY DISCREPANCIES SHOULD BE REPORTED TO THE ARCHITECT AND/OR ENGINEER IMMEDIATELY SO THAT CLARIFICATION CAN BE SOUGHT PRIOR TO THE COMMENCEMENT OF WORK.
5. UNDERGROUND SERVICES MAY BE PRESENT. CONTRACTOR TO CONFIRM THE PRECISE LINE AND DEPTH OF ANY UNDERGROUND SERVICES PRIOR TO ANY EXCAVATION WORK.

KEY

- PCC HALF BATTERED KERB TYPE HB2 WITH 125mm UPSTAND
- PCC BULL NOSED KERB TYPE BN WITH 0-6mm UPSTAND
- PCC BULL NOSED KERB TYPE BN WITH 25mm UPSTAND
- PCC TRANSITION KERB
- PCC EDGING KERB TYPE EF LAD FLUSH

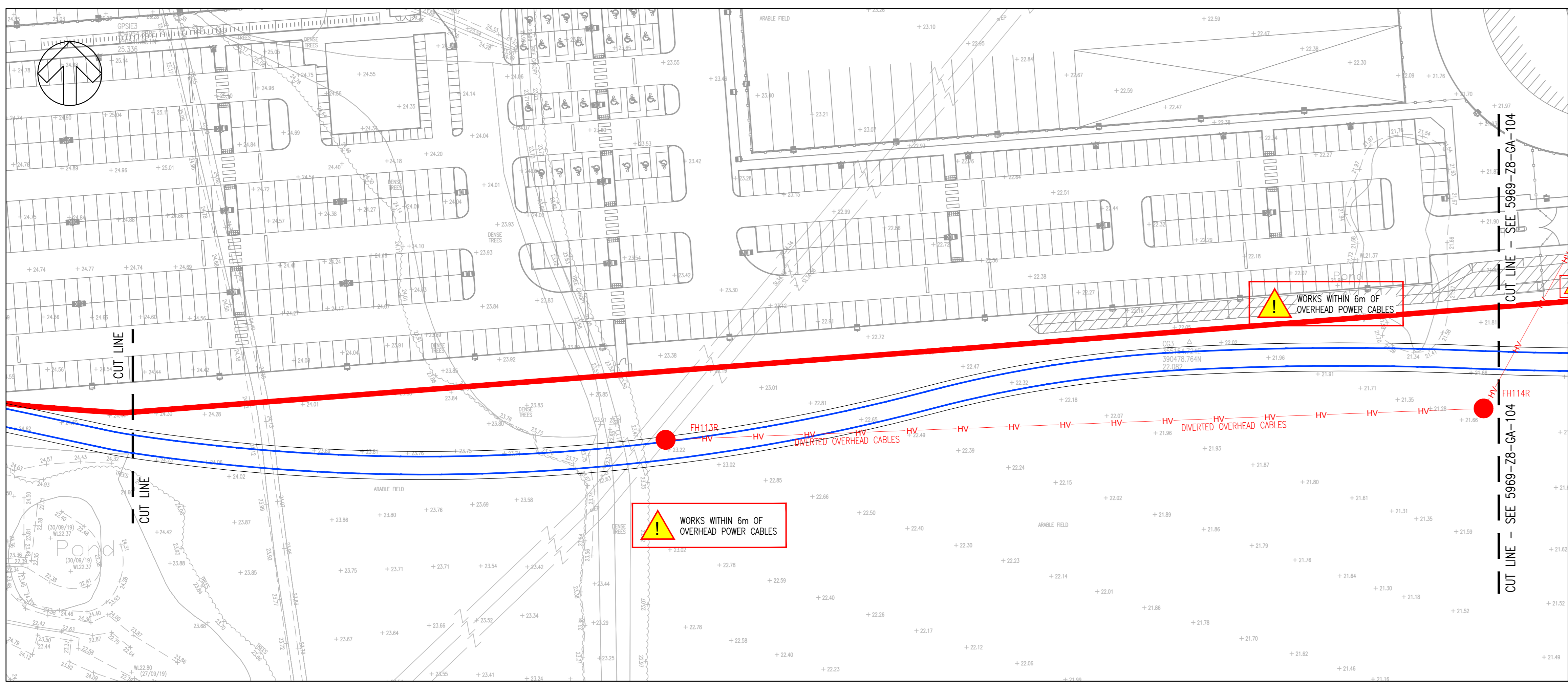
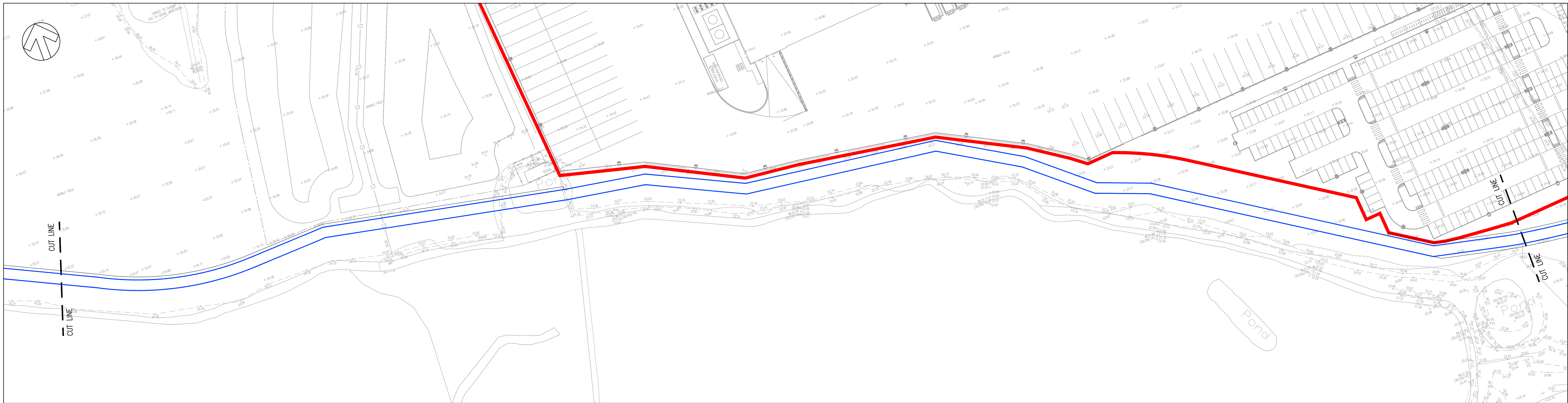
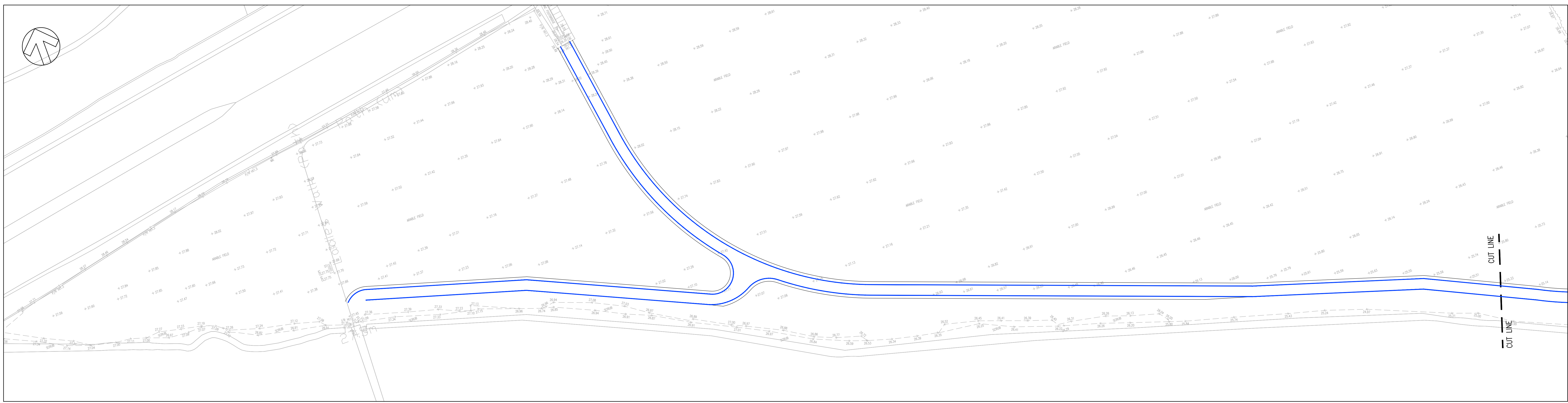

REV	DATE	BY	DESCRIPTION	CHK	APP
E	04/09/2020	TS	ARCHITECTS LAYOUT UPDATED	TS	TS
D	22/07/2020	TS	FOOTPATH ALIGNMENT AMENDED	TS	TS
C	30/04/2020	TS	OVERHEAD CABLE DIVERSION ADDED	TS	TS
B	17/04/2020	TS	ARCHITECTS LAYOUT AND FOOTPATH UPDATED	TS	TS
A	18/12/2019	TS	FIRST ISSUE	TS	TS

DRAWING STATUS

PLANNING



8 First Street, Manchester, M15 4GU, UK  
T +44 (0) 161 220 5000  
wsp.com

CLIENT: OMEGA ST HELENS LTD / T.J. MORRIS LIMITED

ARCHITECT: N/A

PROJECT: OMEGA ZONE 8 ST HELENS

TITLE: INFRASTRUCTURE WORKS  
KERBS AND EDGINGS  
SHEET 2 OF 2  
INFRA DWG. 3.2

SCALE: 1:500	CHECKED: SG	APPROVED: SG
PROJECT NO: 70065969	DESIGNED: TS	DRAWN: TS
	DATE: April 20	

DRAWING NO: 5969-Z8-GA-105  
REV: E

© WSP UK Ltd